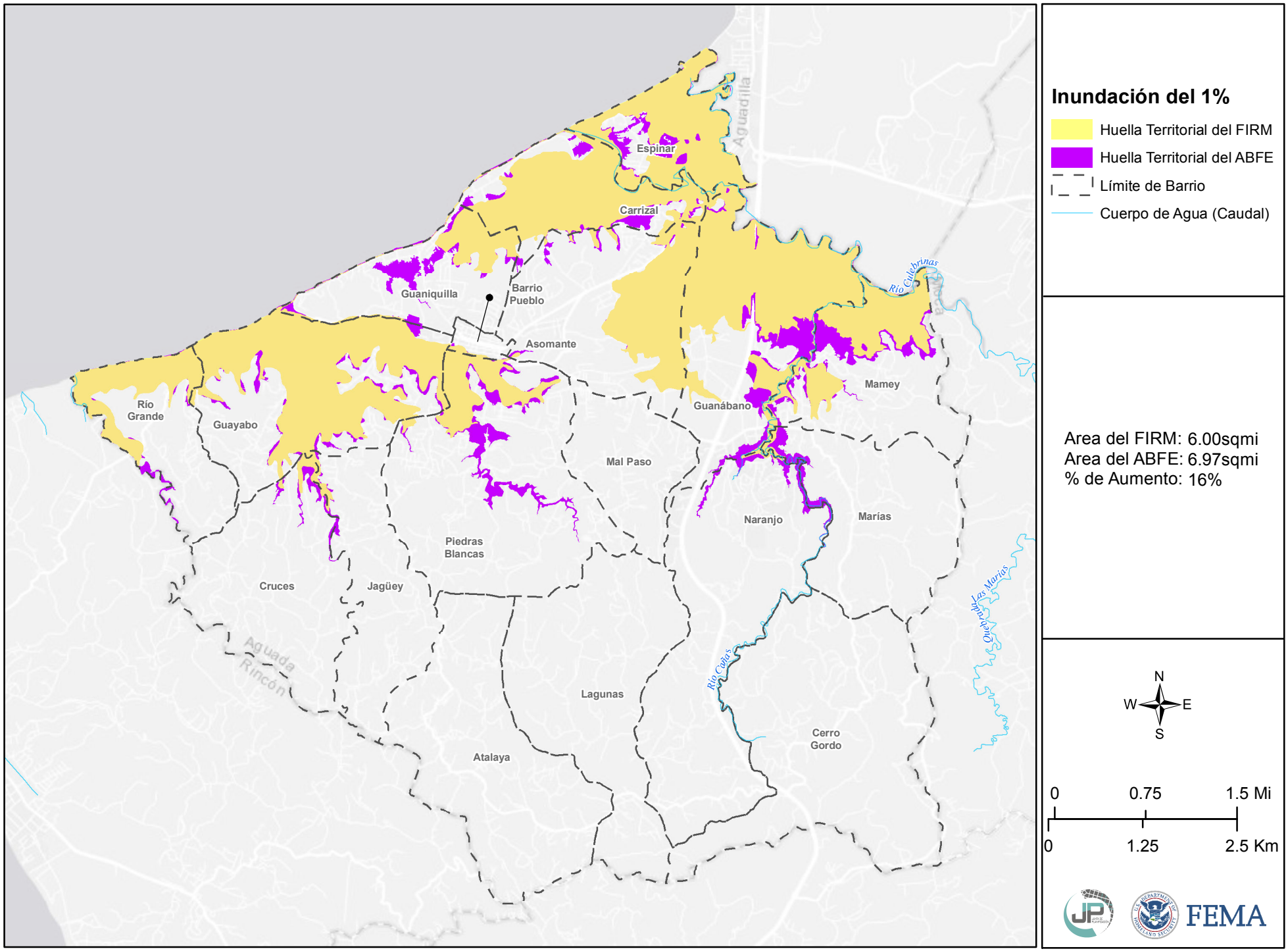Comparación de los Niveles de Inundación: Aguada (FIRM vs ABFE)